

Sursa bibliografică:

Aurelian Ciornei, Mureş Gh. Rădăşanu, JOCURI POPULARE BUCOVINENE, 1981, Suceava, Centrul Judeţean de Cultură şi Educaţie Socialistă – Centrul de îndrumare a creaţiei populare şi a mişcării artistice de masă, p. 254-256.

ILENUŢA

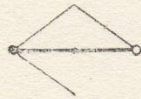
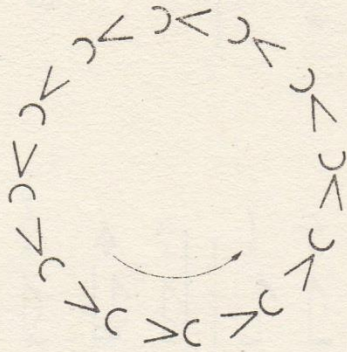

Localităţile: comunele DRĂGOEŞTI şi
BĂLACEANA.

Informatori: GRUPURI DE DANSATORI.

Anul culegerii: 1971.

Tempo: Allegro Moderato.

